

15. Cuir tic sa bhosca is fearr a léiríonn mar a mhothaíonn tú faoi na ráitis seo a leanas

Tick the box which comes closest to how you feel about each of the following statements

	Aontaím go mór Strongly agree	Aontaím Agree	Níl tuairim láidir agam No strong opinion	Easaontaím Disagree	Easaontaím go mór Strongly disagree
Tá an Ghaeilge tábhachtach dom go pearsanta Irish is important to me personally	<input type="checkbox"/>	<input type="checkbox"/>	<input type="checkbox"/>	<input type="checkbox"/>	<input type="checkbox"/>
Is fearr liom a bheith ag labhairt Béarla ná Gaeilge I prefer speaking English to Irish	<input type="checkbox"/>	<input type="checkbox"/>	<input type="checkbox"/>	<input type="checkbox"/>	<input type="checkbox"/>
Tá mé sásta feabhas a chur ar mo chuid Gaeilge I'm happy to improve my Irish	<input type="checkbox"/>	<input type="checkbox"/>	<input type="checkbox"/>	<input type="checkbox"/>	<input type="checkbox"/>
Ba mhaith liom go mbeadh níos mó deiseanna agam an Ghaeilge a úsáid I would like more opportunities to use Irish	<input type="checkbox"/>	<input type="checkbox"/>	<input type="checkbox"/>	<input type="checkbox"/>	<input type="checkbox"/>
Níl muinín agam as mo chuid Gaeilge I have no confidence in my Irish	<input type="checkbox"/>	<input type="checkbox"/>	<input type="checkbox"/>	<input type="checkbox"/>	<input type="checkbox"/>

16. Cuir tic sa bhosca is fearr a léiríonn mar a mhothaíonn tú faoi na ráitis seo a leanas

Tick the box which comes closest to how you feel about each of the following statements

	Aontaím go mór Strongly agree	Aontaím Agree	Níl tuairim láidir agam No strong opinion	Easaontaím Disagree	Easaontaím go mór Strongly disagree
Tá sé tábhachtach go mairfidh an Ghaeilge sa Ghaeltacht seo It's important that Irish survives in this Gaeltacht seo	<input type="checkbox"/>	<input type="checkbox"/>	<input type="checkbox"/>	<input type="checkbox"/>	<input type="checkbox"/>
Tá buntáistí faoi leith ag an gceantar seo toisc gur Gaeltacht é The area has certain advantages because it's a Gaeltacht area	<input type="checkbox"/>	<input type="checkbox"/>	<input type="checkbox"/>	<input type="checkbox"/>	<input type="checkbox"/>
Tá mé sásta oibriú leis an bpobal chun an Ghaeilge a neartú I'm happy to work with the community to strengthen Irish	<input type="checkbox"/>	<input type="checkbox"/>	<input type="checkbox"/>	<input type="checkbox"/>	<input type="checkbox"/>
Teastaíonn deontais chun go labhrófaí Gaeilge You need grants to speak Irish	<input type="checkbox"/>	<input type="checkbox"/>	<input type="checkbox"/>	<input type="checkbox"/>	<input type="checkbox"/>
Ba chóir an Ghaeilge a chaitheamh i dtraipisí Irish should be scrapped and forgotten	<input type="checkbox"/>	<input type="checkbox"/>	<input type="checkbox"/>	<input type="checkbox"/>	<input type="checkbox"/>

17. Cuir tic sa bhosca is fearr a léiríonn mar a mhothaíonn tú faoi na ráitis seo a leanas

Tick the box which comes closest to how you feel about each of the following statements

	Aontaím go mór Strongly agree	Aontaím Agree	Níl tuairim láidir agam No strong opinion	Easaontaím Disagree	Easaontaím go mór Strongly disagree
Ba chóir go mbeadh na comharthaí bóthar dátheangach sa cheantar seo Local road signs should be bilingual	<input type="checkbox"/>	<input type="checkbox"/>	<input type="checkbox"/>	<input type="checkbox"/>	<input type="checkbox"/>
Ba chóir go mbeadh seirbhísí trí Ghaeilge ar fáil sa cheantar seo Local services should be available through Irish	<input type="checkbox"/>	<input type="checkbox"/>	<input type="checkbox"/>	<input type="checkbox"/>	<input type="checkbox"/>
Ba chóir go mbeadh coinníoll teanga le gach forbairt sa cheantar seo There should be an Irish language requirement with every local development	<input type="checkbox"/>	<input type="checkbox"/>	<input type="checkbox"/>	<input type="checkbox"/>	<input type="checkbox"/>
Ba chóir daoine a thraenáil chun spórt a mhúineadh trí Ghaeilge Locals should be trained to teach sport through Irish	<input type="checkbox"/>	<input type="checkbox"/>	<input type="checkbox"/>	<input type="checkbox"/>	<input type="checkbox"/>
Ba chóir deiseanna traenála a sholáthar do dhaoine a mbeadh suim acu seirbhísí trí Ghaeilge a chur ar fáil Training opportunities should be available for those who want to provide services through Irish	<input type="checkbox"/>	<input type="checkbox"/>	<input type="checkbox"/>	<input type="checkbox"/>	<input type="checkbox"/>

18. Ar mhaith leat go mbeadh oideachas trí Ghaeilge ar fáil i do cheantarsa?

Would you like if Irish medium education was available in your local area?

	Ba mhaith I would	Níor mhaith I wouldn't	Níl tuairim láidir agam No strong opinion
Naíonra / Nursery	<input type="checkbox"/>	<input type="checkbox"/>	<input type="checkbox"/>
Bunscoil / Primary School	<input type="checkbox"/>	<input type="checkbox"/>	<input type="checkbox"/>
Meánscoil / Secondary School	<input type="checkbox"/>	<input type="checkbox"/>	<input type="checkbox"/>
Breisoideachas / Further Education	<input type="checkbox"/>	<input type="checkbox"/>	<input type="checkbox"/>

19. Céard iad na tosaíochtaí atá agat d'ár bplean forbartha teanga as seo go ceann seacht mbliana?

What are your priorities for our Irish language plan over the next 7 years?

.....

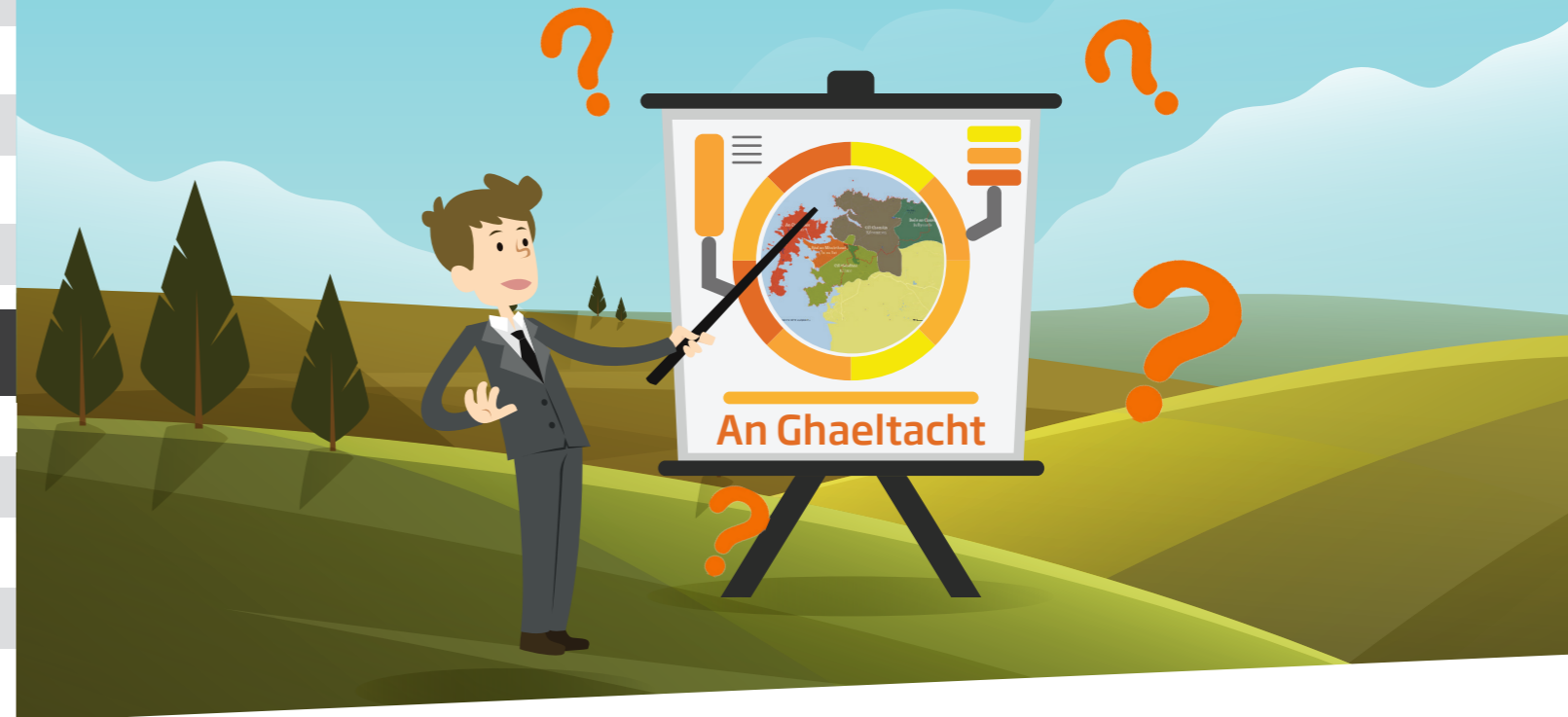

Ceistneoir do Ghaeltacht Mhaigh Eo Thuaidh
North Mayo Gaeltacht survey

Tá an taighde seo ar siúl ar mhaithe le plean teanga a réiteach don cheantar faoi Acht na Gaeltachta 2012.

This research is being carried out to help with the preparation of a language plan for the area.

Eolas

- Ba mhaith leis an suirbhé eolas a bhailiú faoi do thaithí agus do thuairimí i leith na Gaeilge.
- 19 ceist atá sa suirbhé. Ní thógfaidh sé ach cúpla nóiméad ort é a líonadh.
- Tá an t-eolas sa suirbhé faoi rún.
- Is féidir breis eolais a fháil ó choiste Gaeilge Iorrais gaeilgeinorras@gmail.com
- Ba mhór againn do chúnaimh a fháil leis an taighde seo.
- Úsáid peann dubh le do thoil.
- Cuir X i mbosca cuí amháin le ceist a fhreagairt.
- Úsáid CEANNLITREACHA má scríobhann tú aon rud.

Information

- This survey would like to gather information about your experience and opinions regarding the Irish language.
- There are only 19 questions in the survey and it should only take you a few minutes to complete it.
- The information collected is confidential and your identity will remain anonymous.
- Further information is available from Gaeilge Iorrais 085 250 3321
- We appreciate your assistance with this research.
- Please use a black biro.
- Put X in one relevant box to answer a question.
- Please use BLOCK CAPITALS if you write anything.

Timire/Collector:

Le bailiú/For collection:

1. **Cá bhfuil tú i do chónaí? / Where do you live?**

Paróiste/Parish Toghcheantar/Electoral division
 Baile fearainn/Townland

2. **Inscne / Gender**

Fireann / Male Baineann / Female

3. **Aois / Age**

10-17 18-25 26-33 34-41 42-49 50-57 58-65 66-73 74+

4. **Cén áit ar tógadh thú? / Where were you raised?**

- Sa cheantar seo / This area
 Áit eile i nGaeltacht Iorrais / Elsewhere in Erris Gaeltacht
 Ceantar Gaeltachta eile / Another Gaeltacht area
 Poblacht na hÉireann (*lasmuigh den Ghaeltacht*) / Republic of Ireland (*outside Gaeltacht*)
 Tuaisceart Éireann / Northern Ireland
 Eile (*sonraigh le do thoil*) / Other (*please specify*)

5. **Cén teanga a bhí in úsáid agat sa bhaile agus tú ag fás aníos? / What language was used in your home when you were growing up?**

- Gaeilge amháin / Irish only Níos mó Gaeilge ná Béarla / More Irish than English
 Níos mó Béarla ná Gaeilge / More English than Irish Béarla amháin / English only

6. **Ar mhaith leat go bhfanadh Maigh Eo Thuaidh sa Ghaeltacht? / Do you want North Mayo to remain as a Gaeltacht area?**

Ba mhaith / I would Níor mhaith / I wouldn't Níl tuairim láidir agam / No strong opinion

7. **Cé chomh tábhachtach is atá sé duitse go mbeidh an ceantar seo ina Ghaeltacht amach anseo? / How important is it for you that this area remains in the Gaeltacht in the future?**

- An tábhachtach / Very important Tábhachtach / Important
 Ar bheagán tábhacht / Of little importance Níl sé tábhachtach domsa / Not important to me

8. **Cuir tic sa bhosca is fearr a dhéanann cur síos ar do chumas Gaeilge anois / Tick the box which best describes your Irish language ability at the moment**

- Gaeilge líofa / Fluent Irish Gaeilge mhaith / Good Irish
 Ar bheagán Gaeilge / A little Irish Gan aon Ghaeilge / No Irish whatsoever

9. **Cé chomh minic is a labhraíonn tú an Ghaeilge / How often do you speak Irish?**

- Go laethúil / Daily Go seachtainiúil / Weekly
 Níos lú ná sin / Less than that Níl labhraíonn riamh / Never

10. **Cuir tic sa bhosca is fearr a dhéanann cur síos ar do chumas Gaeilge sna scileanna seo a leanas / Tick the box which best describes your Irish language ability in each of the following skills**

	An-mhaith Excellent	Maith Good	Measartha maith Reasonably good	Lag Poor	Níl None
Labhairt / Spoken	<input type="checkbox"/>	<input type="checkbox"/>	<input type="checkbox"/>	<input type="checkbox"/>	<input type="checkbox"/>
Tuiscint / Understand	<input type="checkbox"/>	<input type="checkbox"/>	<input type="checkbox"/>	<input type="checkbox"/>	<input type="checkbox"/>
Léamh / Reading	<input type="checkbox"/>	<input type="checkbox"/>	<input type="checkbox"/>	<input type="checkbox"/>	<input type="checkbox"/>
Scríobh / Writing	<input type="checkbox"/>	<input type="checkbox"/>	<input type="checkbox"/>	<input type="checkbox"/>	<input type="checkbox"/>

11. **Cé chomh minic is a labhraíonn tú an Ghaeilge sna háiteanna seo a leanas? / How often do you speak Irish in the following places?**

	I gcónaí Always	Go minic Often	Anois is arís Now and then	Riamh Never	Ní bhaineann Not applicable
Sa bhaile / At home	<input type="checkbox"/>	<input type="checkbox"/>	<input type="checkbox"/>	<input type="checkbox"/>	<input type="checkbox"/>
Sa chóras oideachais / In the education system	<input type="checkbox"/>	<input type="checkbox"/>	<input type="checkbox"/>	<input type="checkbox"/>	<input type="checkbox"/>
Ag an obair / At work	<input type="checkbox"/>	<input type="checkbox"/>	<input type="checkbox"/>	<input type="checkbox"/>	<input type="checkbox"/>
Sa chomharsanacht / In the neighbourhood	<input type="checkbox"/>	<input type="checkbox"/>	<input type="checkbox"/>	<input type="checkbox"/>	<input type="checkbox"/>
Le cairde / With friends	<input type="checkbox"/>	<input type="checkbox"/>	<input type="checkbox"/>	<input type="checkbox"/>	<input type="checkbox"/>
Ag plé leis an stát / Dealing with the state	<input type="checkbox"/>	<input type="checkbox"/>	<input type="checkbox"/>	<input type="checkbox"/>	<input type="checkbox"/>

12. **Cé chomh minic is a labhraíonn tú an Ghaeilge sna háiteanna seo a leanas? / How often do you speak Irish in the following places?**

	I gcónaí Always	Go minic Often	Anois is arís Now and then	Riamh Never	Ní bhaineann Not applicable
Sna siopaí & gnólachtaí / In shops & businesses	<input type="checkbox"/>	<input type="checkbox"/>	<input type="checkbox"/>	<input type="checkbox"/>	<input type="checkbox"/>
Ag imeachtaí spóirt / At sporting events	<input type="checkbox"/>	<input type="checkbox"/>	<input type="checkbox"/>	<input type="checkbox"/>	<input type="checkbox"/>
Ag imeachtaí sóisialta / At social events	<input type="checkbox"/>	<input type="checkbox"/>	<input type="checkbox"/>	<input type="checkbox"/>	<input type="checkbox"/>
Seirbhísí áitiúla / Local services	<input type="checkbox"/>	<input type="checkbox"/>	<input type="checkbox"/>	<input type="checkbox"/>	<input type="checkbox"/>
Seirbhísí sláinte / Health services	<input type="checkbox"/>	<input type="checkbox"/>	<input type="checkbox"/>	<input type="checkbox"/>	<input type="checkbox"/>
Seirbhísí eaglasta / Religious services	<input type="checkbox"/>	<input type="checkbox"/>	<input type="checkbox"/>	<input type="checkbox"/>	<input type="checkbox"/>

13. **Ar mhaith leat níos mó Gaeilge a úsáid gach lá? / Would you like to use more Irish every day?**

	Ba mhaith I would	Níor mhaith I wouldn't	Níl tuairim láidir agam No strong opinion
Sa bhaile / At home	<input type="checkbox"/>	<input type="checkbox"/>	<input type="checkbox"/>
Sa phobal / In the community	<input type="checkbox"/>	<input type="checkbox"/>	<input type="checkbox"/>

14. **Céard a chabhródh leat chun níos mó Gaeilge a úsáid gach lá? / What would help you to use more Irish every day?**

.....

